Silent Night

In C
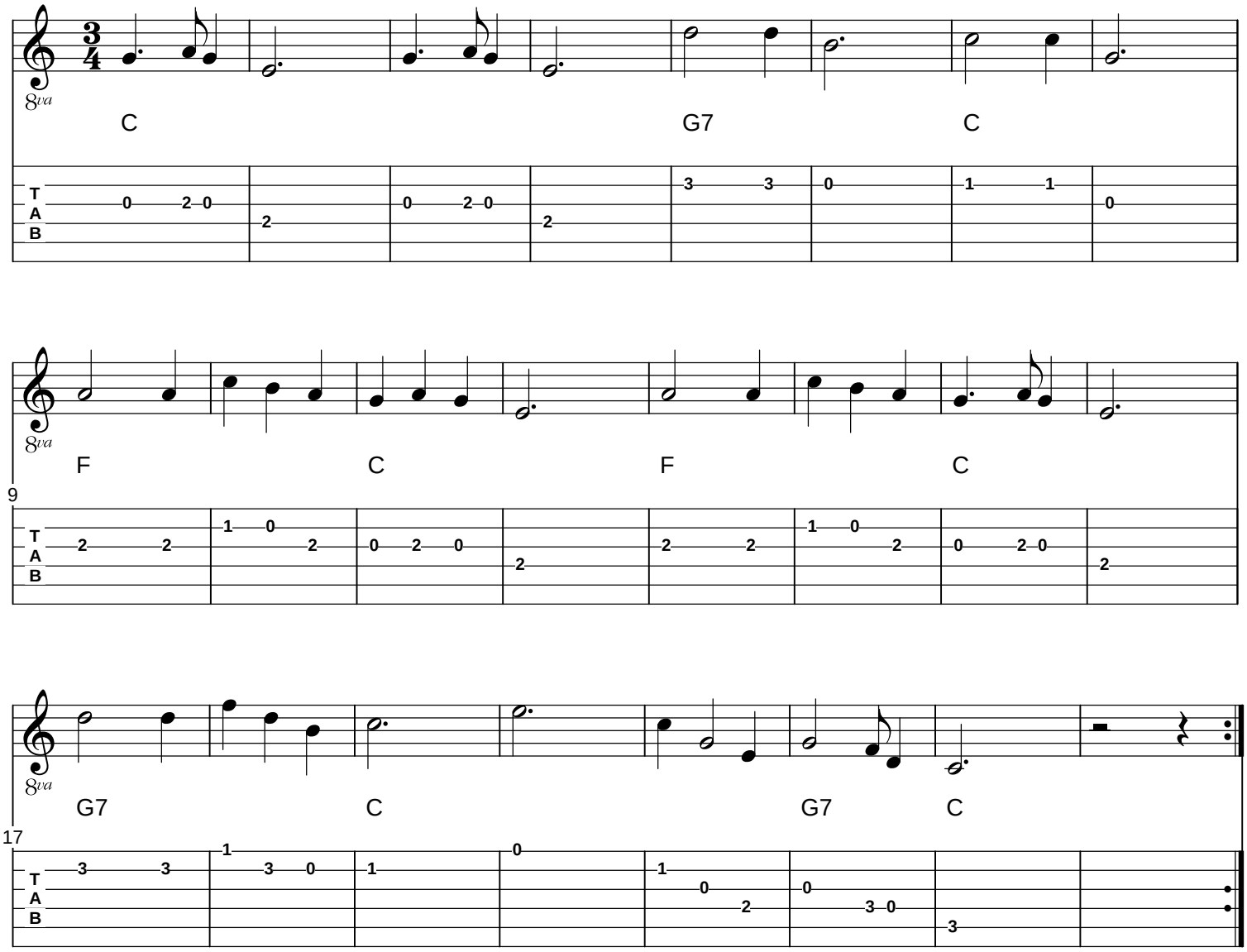
Arranged by Adam Gardino