Sweet Home Alabama

Intro
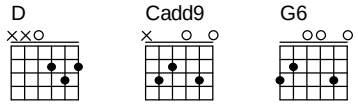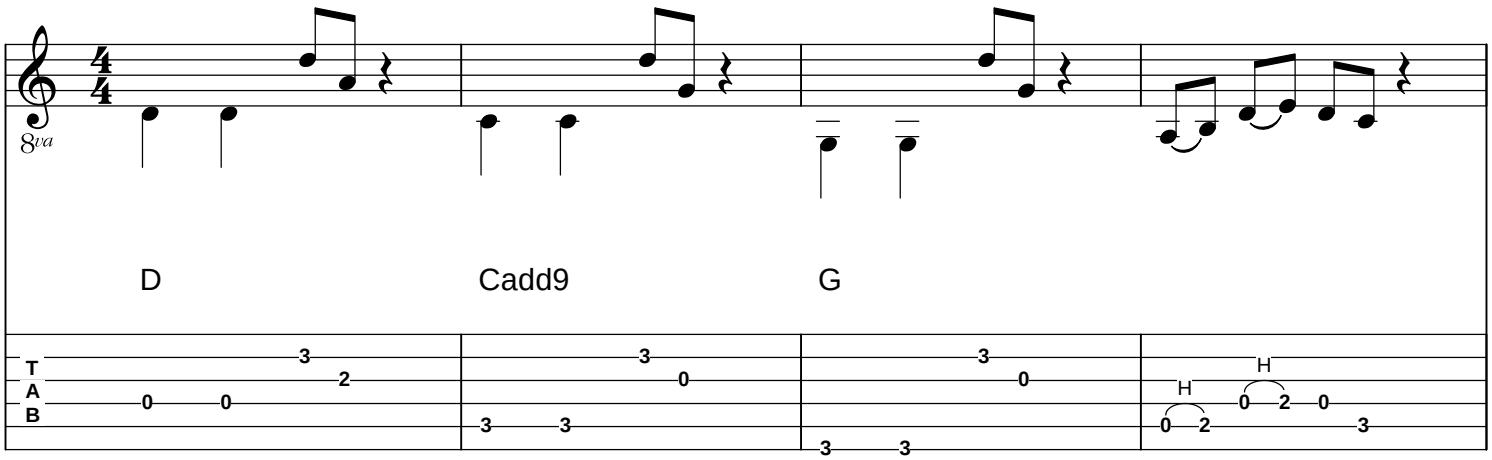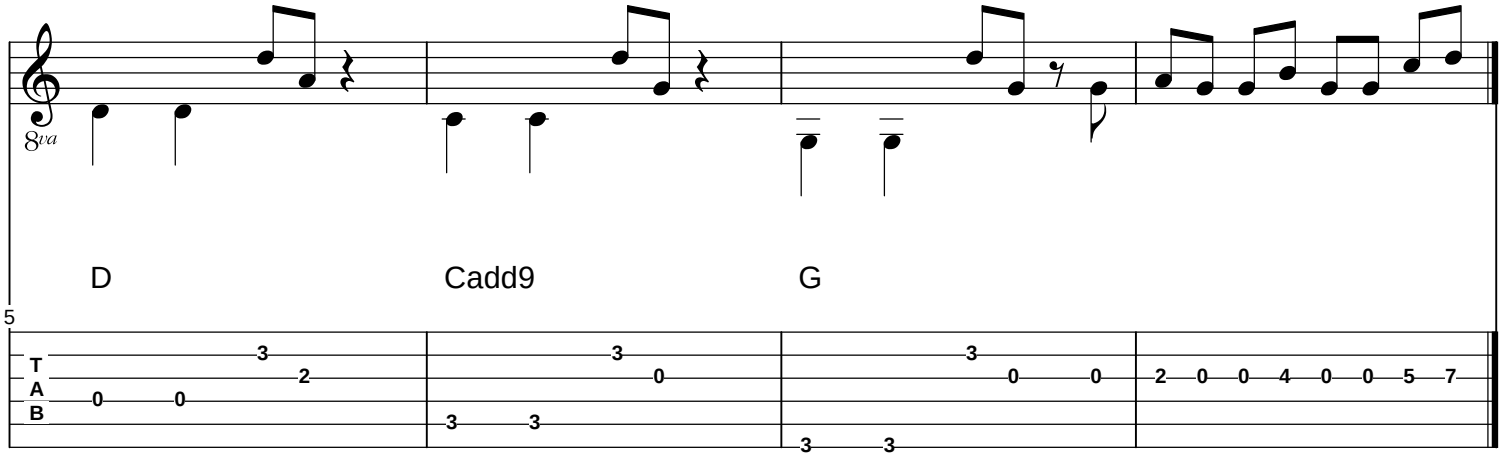
Arranged by Adam Gardino